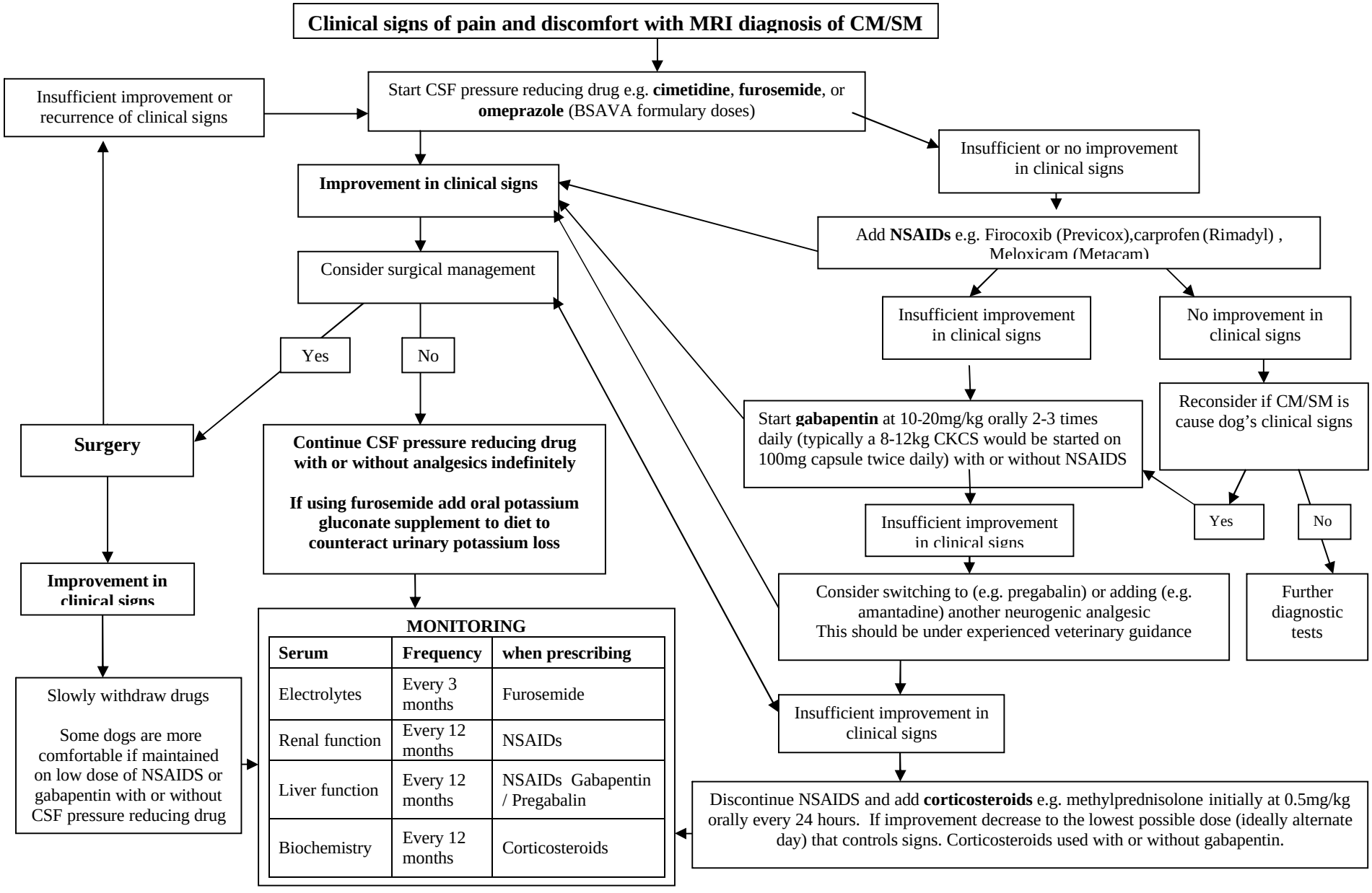

These treatment guidelines are for veterinary surgeons – with the exception of NSAIDS none of these drugs are licenced for treatment of syringomyelia. The drugs gabapentin, pregabalin and amantadine are not licenced for veterinary medicine

© Clare Rusbridge BVMS PhD DECVN MRCVS 2009